

Sacroiliac Luxation

Surgery Service



**Michigan Veterinary
Specialistssm**

www.michvet.com

We Can Help

Available Services

- 24/7 Emergency & Critical Care
- Cardiology
- Computed Tomography
- Dermatology & Allergy
- Internal Medicine
- Interventional Radiology
- MRI
- Neurology
- Neurosurgery
- Oncology
- Oncologic Surgery
- Ophthalmology
- Orthopedic Surgery
- Radiology & Fluoroscopy
- Soft Tissue Surgery
- Ultrasound

Locations

Auburn Hills

3412 E. Walton Blvd.
(West of Squirrel Rd.)
(248) 371-3713

Grand Rapids

1425 Michigan St. NE
(East of Fuller Rd.)
(616) 284-5300

MVS Southfield

29080 Inkster Rd.
(North of 12 Mile Rd.)
(248) 354-6660

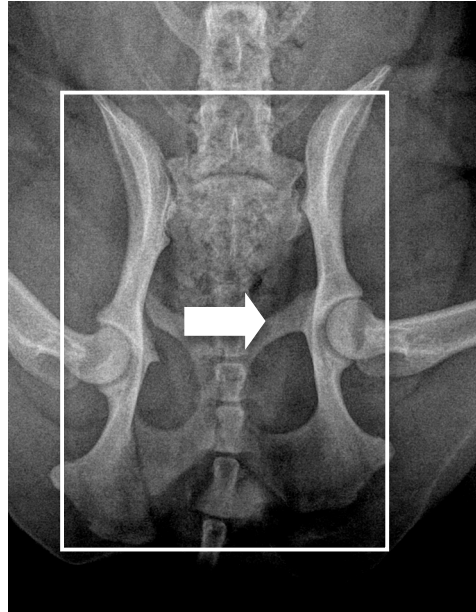

Anatomy

Anatomically the pelvis is somewhat like a rectangular box. Thus the entire normal pelvis should fit within the rectangle. If a portion of the pelvis is lying outside of the box, either a fracture or dislocation of the pelvis is present (see radiograph that shows one side of the pelvis dislocated off the spine – arrow; the front part of the pelvis therefore lies outside of the rectangle). The front part of the pelvis normally is attached to the spine by the sacroiliac joint. The hips are connected to the mid part of the pelvis. The colon, urethra, and vagina pass through the pelvic canal. The sciatic nerve extends from the lower spine and runs just below the sacroiliac joint and then passes through the canal of the pelvis to the hind limbs. The sciatic nerve is critical for hind limb muscle function.

Signs and diagnosis

A sacroiliac dislocation is a traumatic injury to the pelvis in which the joint that normally holds the pelvis onto the spine is torn loose and shifts out of place. Because the pelvis is like a box, it must be broken in at least one or two other places for the pelvis for the bones to be unstable. The most common cause of a sacroiliac dislocation is trauma such as being struck by a motorized vehicle or taking a fall. Affected pets will bear minimal to no weight on the dislocated side of the pelvis. If both sides of the pelvis are dislocated, then the pet may not be able to walk at all. X-rays are required to make a diagnosis of a sacroiliac joint. Damage to the sciatic nerve may occur from direct trauma to the pet during the accident or may occur if the nerve gets trapped between fractured bones, therefore the nerve function will be carefully evaluated prior to surgery. The surgeon will also evaluate the urinary tract to make sure that the bladder has not been ruptured. In addition, chest x-rays are made to ensure that there is no trauma to lungs, ribs and diaphragm. Should there be significant trauma to these other organs, surgery may be delayed so that your companion can safely undergo anesthesia and the surgical procedure.

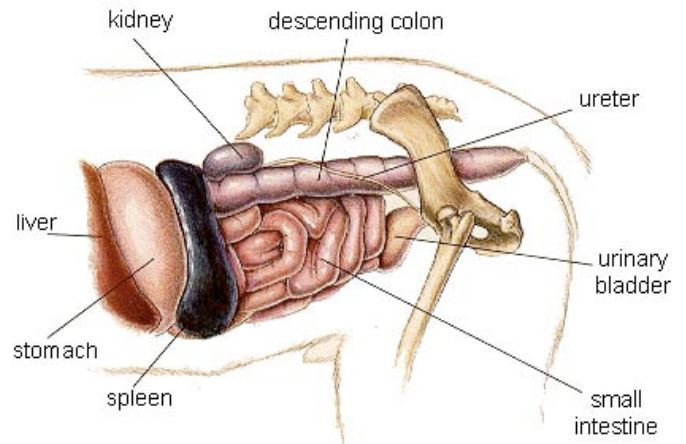

The day of surgery

In preparation for anesthesia, results of your companion's blood work and x-rays will be reviewed. Our anesthesia and surgical team will prescribe a pain management program,

Sacroiliac Luxation Continued...

both during and after surgery that will keep your companion comfortable. This will include a combination of general anesthesia, injectable analgesics, epidural analgesia, oral analgesics and anti-inflammatory medication.

Surgery

Sacroiliac fracture repair will allow your pet to recover faster than a conservative approach (no surgery). However, a minimally displaced sacroiliac luxation can be managed conservatively and typically will heal with a good outcome. Sacroiliac luxations should be surgically stabilized if there is moderate to severe displacement of the pelvic bone from the spine, if both left and right sacroiliac joints are dislocated, or if your companion has signs of sciatic nerve injury. If the sciatic nerve function is impaired, surgery should be performed as soon as possible to release pressure off the nerve, to help prevent permanent damage. Dislocation of the sacroiliac joint is repaired using one or two screws and potentially a pin. If possible, surgery is performed with the aide of interventional radiography and one or two very small incisions; otherwise, a traditional open surgical approach (larger incision) and repair of the dislocation is performed.



Home care

After surgery, you can continue to give your pet a prescribed pain reliever to minimize discomfort. It's also extremely important to limit your pet's activity and exercise level during this post-operative period. Rehabilitation exercises may be needed if your pet has sciatic nerve damage and can be done at your home or if you choose, by professionally trained therapists at an animal rehabilitation center. Rehabilitation therapy should be continued until your dog is bearing weight well on the operated limb. Detailed instructions will be given to you after the surgery. The surgeon will monitor the healing process with two follow-up exams. The first is scheduled at two weeks after the surgery and the second is at five to eight weeks after the surgery; during the second visit the pelvis will be x-rayed. By 2 to 4 weeks after surgery, most dogs and cats are fully weight-bearing on the operated limb, although exercise should be limited during the first three months after the procedure.

Results

Surgical repair of a sacroiliac luxation has benefits of early pain relief, less collapse of the pelvic canal, relief of impingement of organs that pass through the pelvic canal, and relief of pressure off the sciatic nerve if it is entrapped. If present, nerve damage has been reported to recover in 81% of patients that have pelvic fractures and sacroiliac luxations. Uncommon complications after surgery may include break down of the repair (due to lack of exercise restriction), nerve damage, poor bladder control, and fecal incontinence.

Sacroiliac Luxation Continued...

Reference

Jacobson A, Schrader SC. Peripheral nerve injury associated with fracture or fracture-dislocation of the pelvis in dogs and cats: 34 cases (1978 – 1982). J Am Vet Med Assoc. 1987 mar 1;190(5):569-72.

Assessment and recommendations

Patient: _____ Date: _____

Treatment

- Surgery is recommended by an MVS surgeon
- Surgery is not recommended – confined rest is recommended

The following has been prescribed

- No medications or special diet are necessary at this time
- Pain controlling medication: _____
- Nonsteroidal anti-inflammatory medication: _____
- Antibiotics: _____

Exercise

- Confine your pet to the house other than very short leash walks necessary for bowel movements and urination
- Restrict exercise to leash walks 10 minutes twice daily

Preparation for surgery

- Start fasting your companion at midnight before the surgery; water should not be withheld
- Pepcid AC 10 mg tablets: give _____ tablet(s) with water (use syringe if needed) at 6 AM on the day of surgery

*Composed by Daniel A. Degner, DVM, DACVS
Edited by Ned F. Kuehn, DVM, MS, DACVIM*



**Michigan Veterinary
Specialists_{sm}**

www.michvet.com